

PLOT AREA 8419 Sft (782.4 Sqm)
 BUILT UP AREA EXISTING PROPOSED
 G.F. : 3037 Sft (282.2 Sqm)
 F.F. : 3038 Sft (282.3 Sqm)
 S.F. : 2377 Sft (221 Sqm)
 PORTICO : 270 Sft (25.10 Sqm) F.S.I. : 1.04
 OUTHOUSE : 402 Sft (37.40 Sqm)

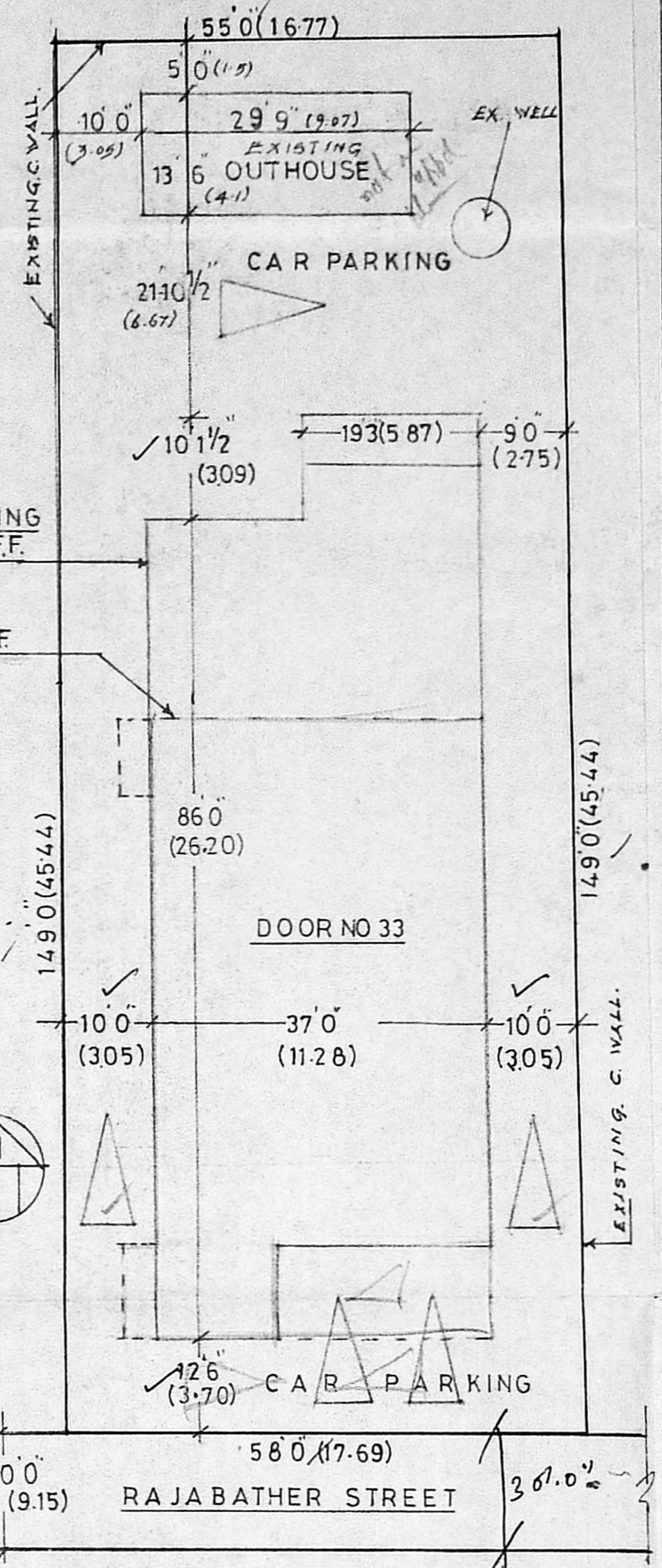

JOINERY			
D1	DOORS	MMDA (B) / P.No. 3/235	50' x 7'0" 120' x 210"
D2	"	C.No. 3/235	100' x 210"
D3	"		0.90' x 210"
D4	"		2'6" x 7'0" 0.75' x 210"
D/W	DOOR WINDOW		18'0" x 7'0" 244' x 210"
W1	WIND		8'0" x 4'6" 244' x 35"
W2	"	PART I	5'0" x 4'6" 150' x 35"
W3	"	PART II	5'0" x 4'6" 0.90' x 35"
W4	"		5'0" x 3'0" 150' x 90"
W5	"		3'0" x 3'0" 90' x 90"
W6	"		7'0" x 4'6" 210' x 35"
FW1	FRENCH WINDOW		6'0" x 6'0" 183' x 83"
V	VENTILATOR		3'0" x 2'0" 90' x 60"
V1	"		2'0" x 5'0" 60' x 135"
WS	WINDOW W/O SHUTTER		3'0" x 4'6" 90' x 135"
V2	VENTILATOR		7'0" x 1'6" 210' x 45"
V3	"		12'0" x 1'6" 366' x 45"

- SPECIFICATION (PARTLY LOAD BEARING & PARTLY FRAMED)**
- FOUNDATION: P.C.C. 1:2:4 BRICK WORKING IN C.M. 1:5 FOR WALLS & R.C.C. 1:2:4 FOOTINGS FOR COLUMNS.
 - SUPERSTRUCTURE: BRICK WORKING IN C.M. 1:5
 - ROOF: R.C.C. 1:2:4 MIX FOR SLABS, BEAMS & LINTELS
 - JOINERY: ALL DOORS & WINDOWS ARE IN TEAK WOOD
 - FLOORING: MOSAIC TILES OVER P.C.C. 1:2:4 WITH
 - WEATHERING COURSE: B.M. JELLY LIME CON. 1:2:4 ONE LAYER OF PRESSED CLAY TILES IN C.M. 1:3
 - FINISHING: PLASTERING WALLS IN C.M. 1:3 & CEILING IN C.M. 1:3 DISTEMPERING WALLS & PAINTING WOODWORKS

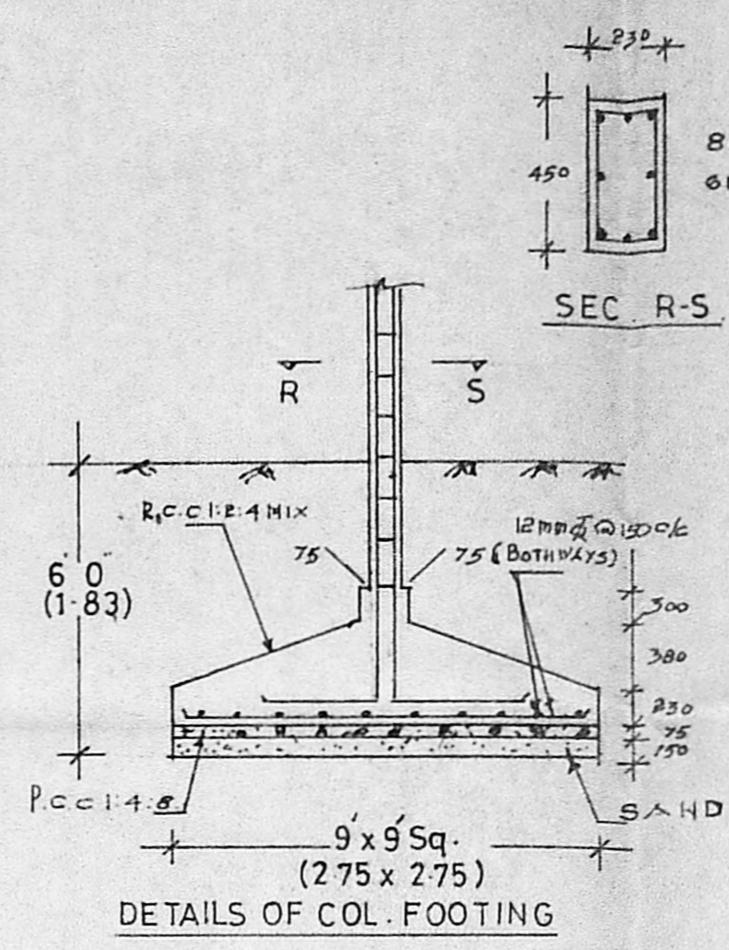
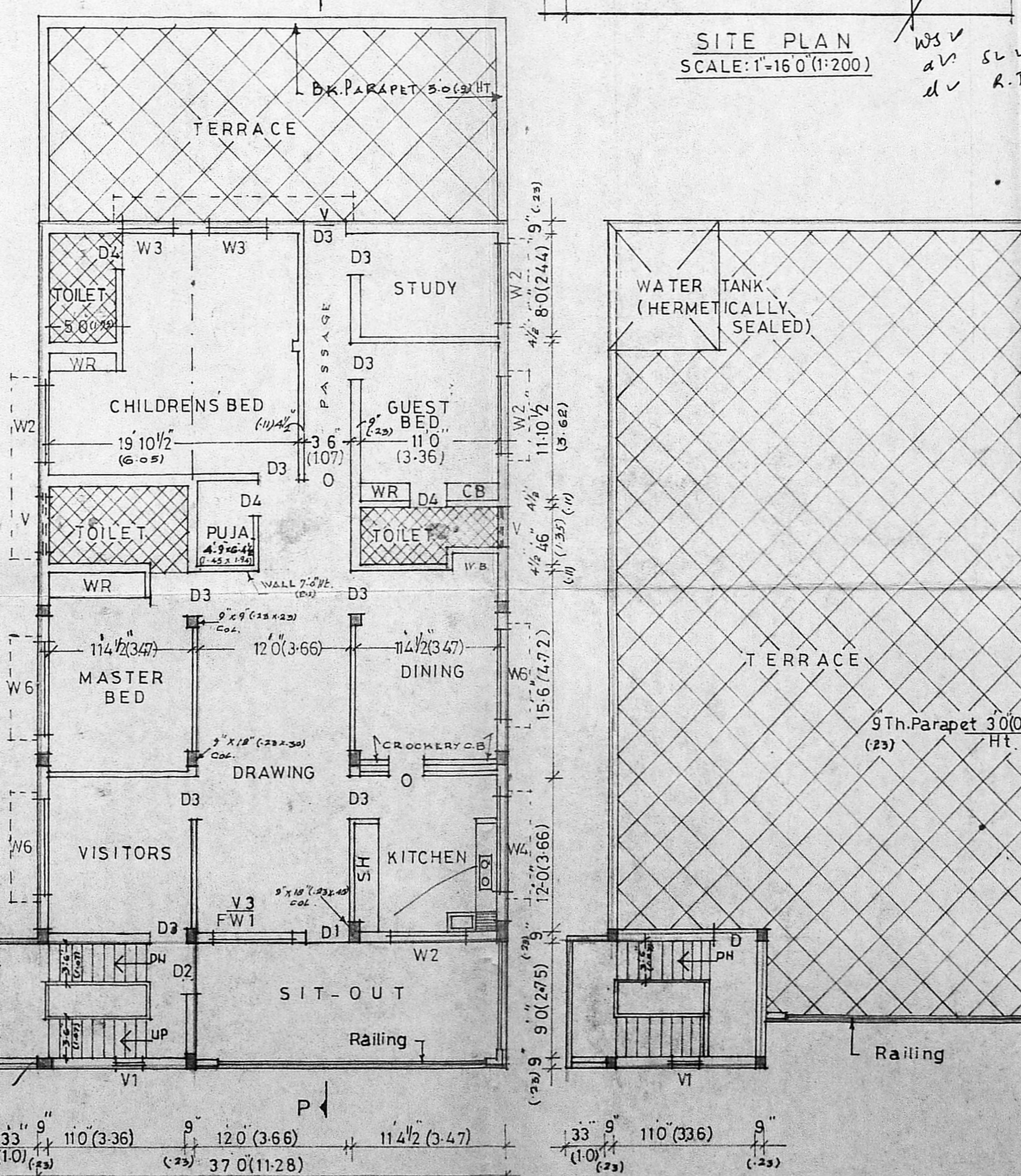
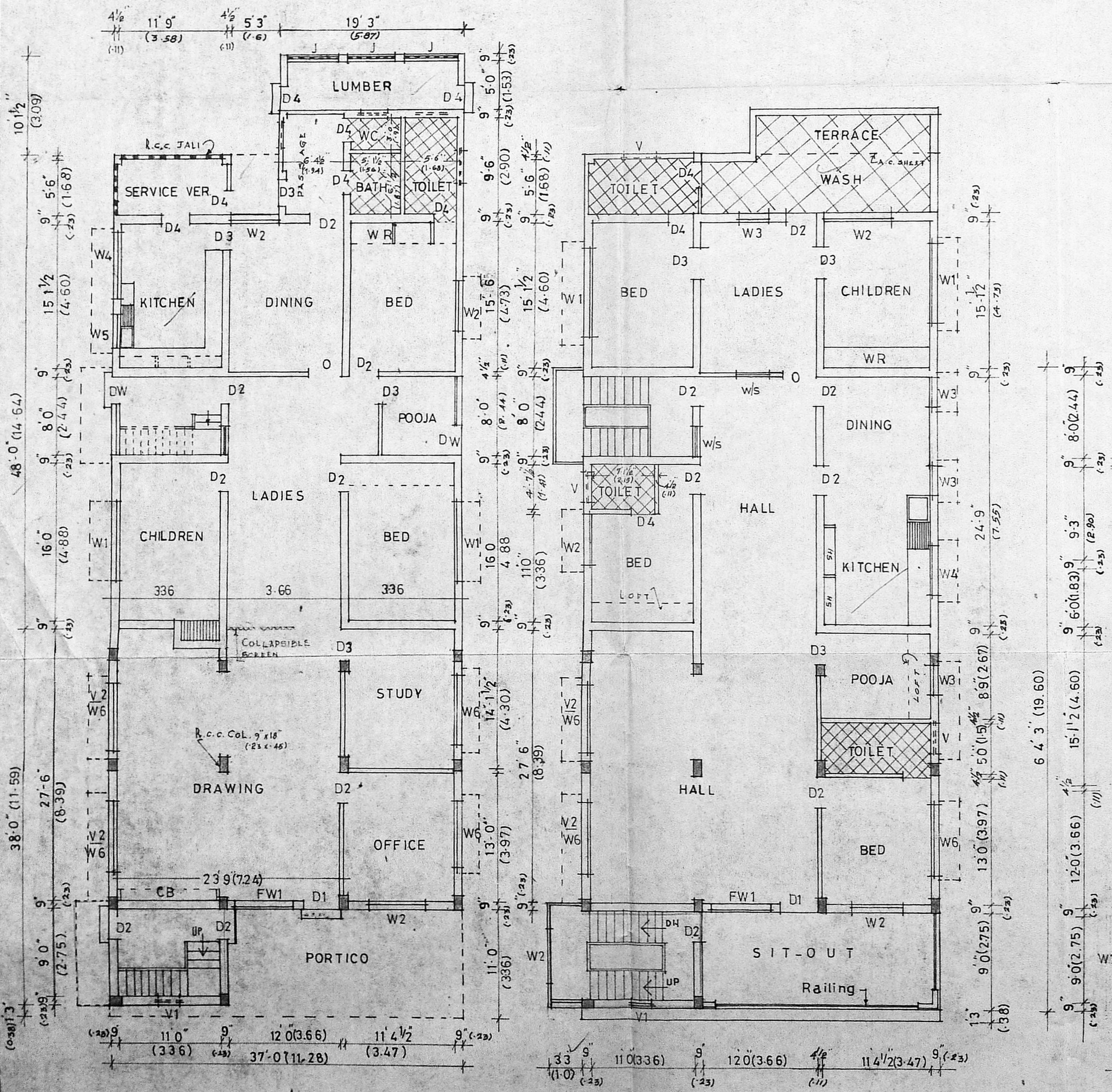
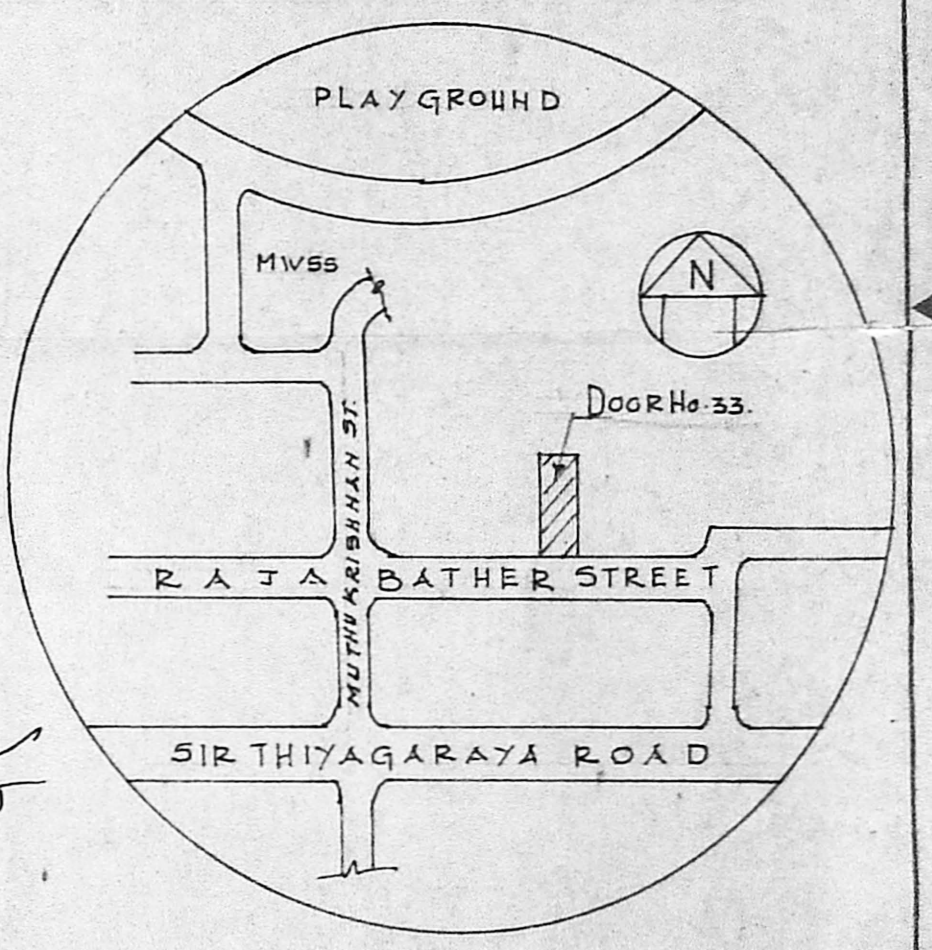
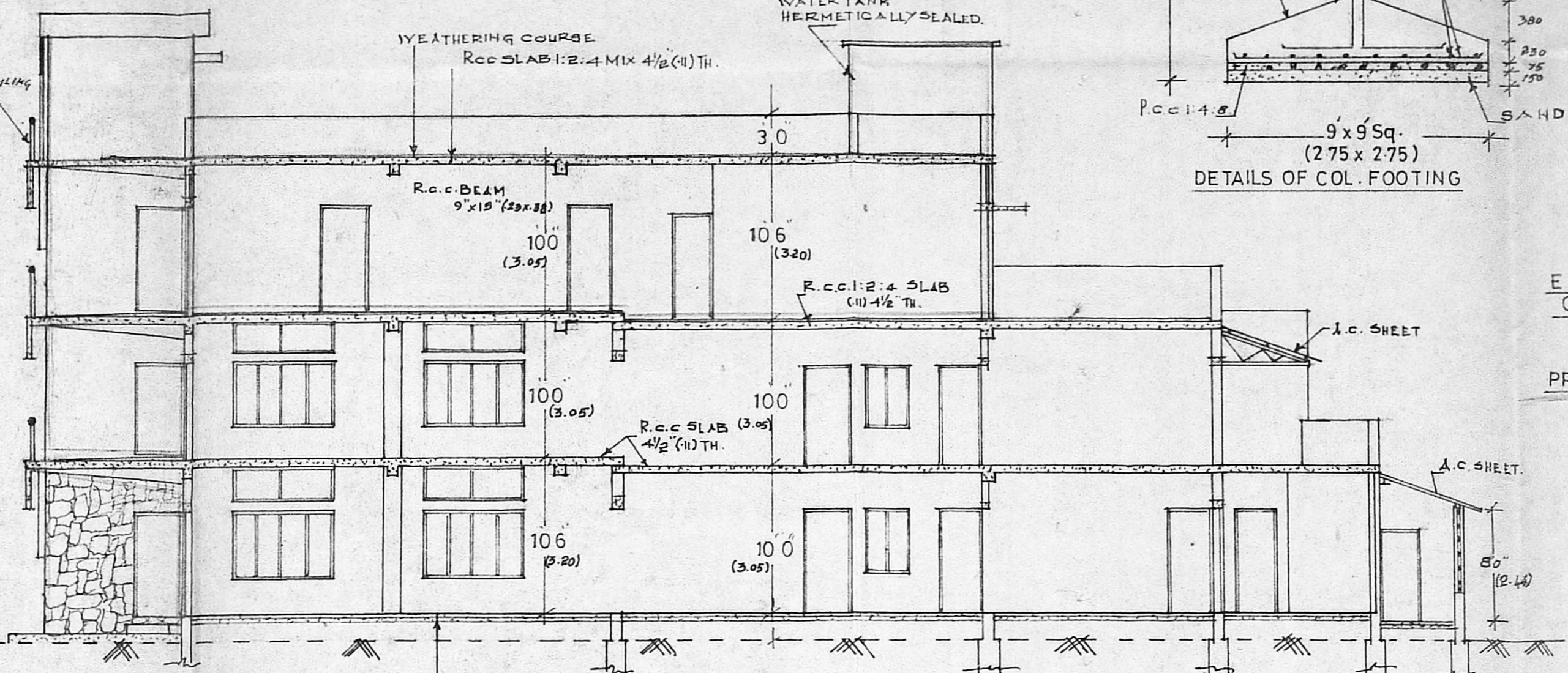
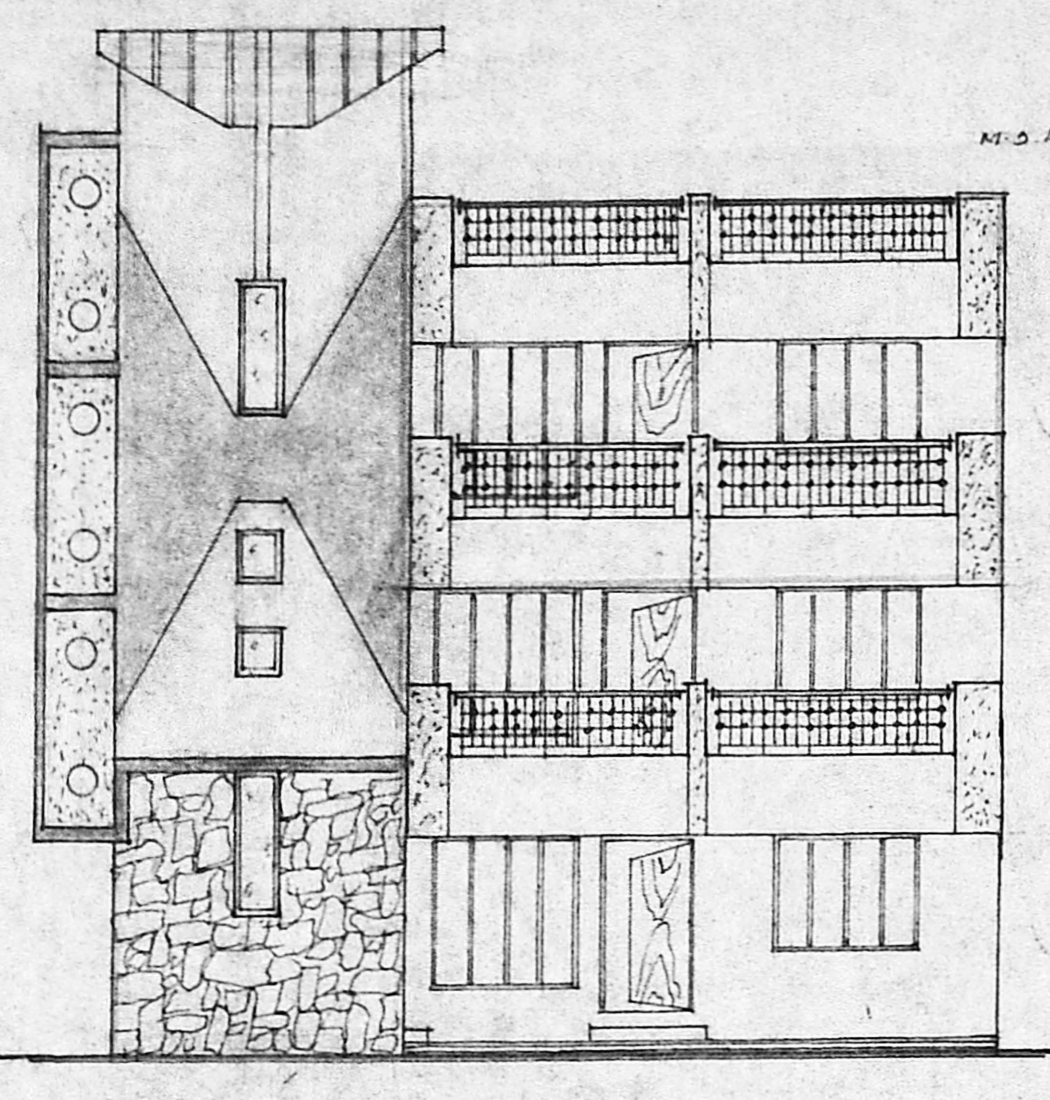

TOPO PLAN (NOT TO SCALE)

EXISTING PROPOSED
 BOUNDARY ROAD

PROPOSED ADDITIONS AND ALTERATIONS TO THE PREMISES IN DOOR NO 33 (NEW) RAJABATHER STREET T. NAGAR MADRAS - 17

T.S. NO. 7125/3
 DIVISION NO. 129
 13/9832/124/190

Planning Permit No. _____

APPROVED
 SUBJECT TO THE CONDITIONS IN THIS OFFICE LETTER
 EXISTING BUILDING APPROVED VIDE N.P.A. NO. 7125/3 DT. 9.2.89.

SCALE: FOR MEMBER SECRETARY MADRAS METROPOLITAN DEVELOPMENT AUTHORITY MADRAS - 600 008.

OWNER: P. Vijayalakshmi

Dr. Joachim Selvaraj, B.E.
 Consulting Engineer,
 Licensed Surveyor,
 Class I No. 124-LS
 34, Arcot Road,
 Kodambakkam, Madras-600 008

L. SURVEYOR:

GROUND FLOOR PLAN

FIRST FLOOR PLAN

SECOND FLOOR PLAN

TERRACE PLAN